PARTS FOR:

COMBINATION DUST FREE / WET & DRY VACUUM SYSTEM AIR ELECTRIC - 55ltr

MODEL: **DFS55**

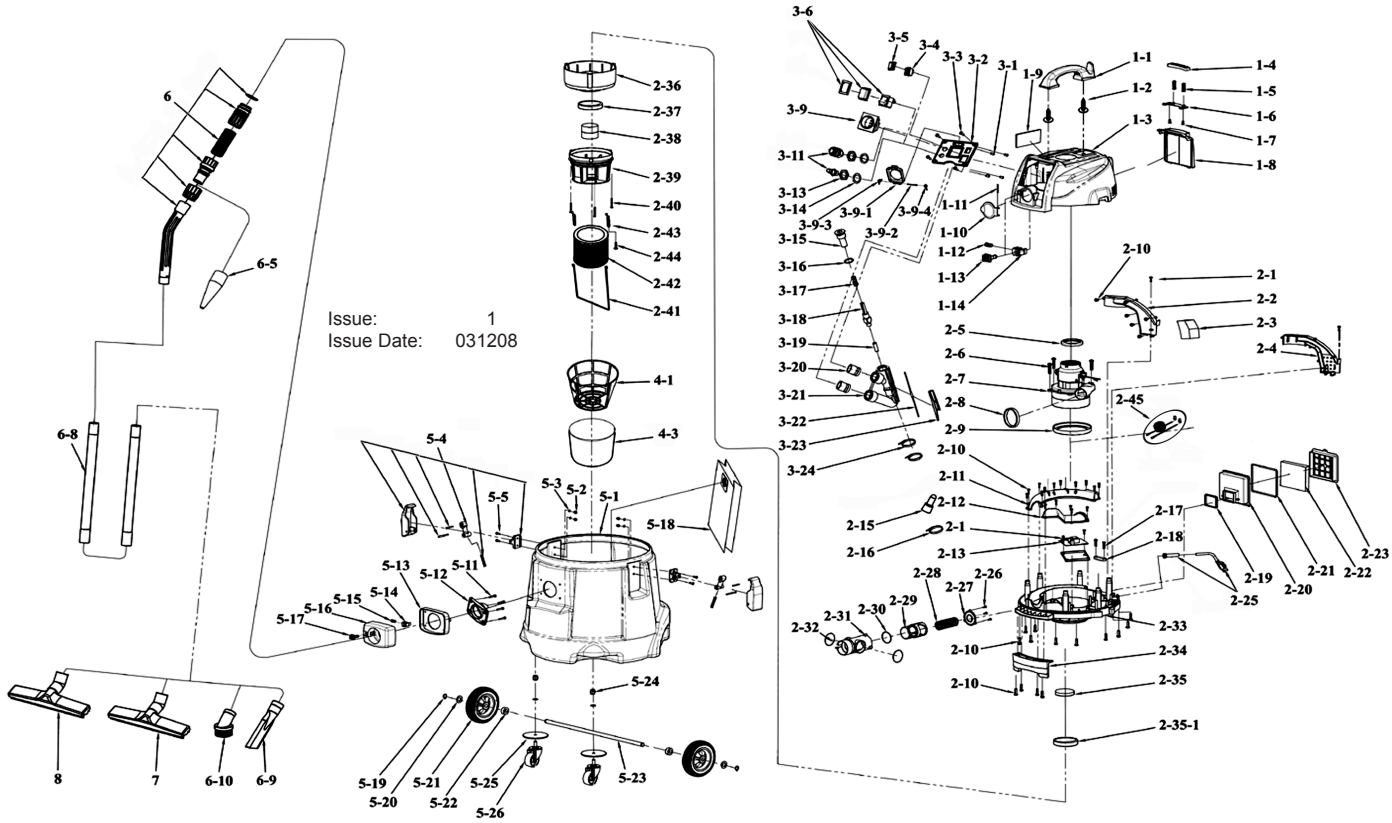

ITEM	PART NO	DESCRIPTION
	DFS55.01	**TOP HEAD ASS'Y**
1-1	DFS55.01-1	HANDLE
1-2	DFS55.01-2	SCREW 1/4"*15
1-3	DFS55.01-3	TOP COVER
1-4	DFS55.01-4	BUTTON
1-5	DFS55.01-5	SPRING
1-6	DFS55.01-6	CLIP
1-7	DFS55.01-7	SCREW M3.5x8
1-8	DFS55.01-8	BACK COVER
1-9	DFS55.01-9	SPONGE
1-10	DFS55.01-10	BLOWER COVER
1-11	DFS55.01-11	PIN 3x35
1-12	DFS55.01-12	SPRING
1-13	DFS55.01-13	BUTTON
1-14	DFS55.01-14	SWITCH BASE
	DFS55.02	**MOTOR ASS'Y**
2-1	DFS55.02-1	SCREW M4x10L
2-2	DFS55.02-2	COOLING TUBE - LEFT
2-3	DFS55.02-3	SPONGE
2-4	DFS55.02-4	COOLING TUBE - RIGHT
2-5	DFS55.02-5	SEAL
2-6	DFS55.02-6	SCREW M5*20
2-7	DFS55.02-7	BLOW MOTOR
2-8	DFS55.02-8	GASKET L:171mm
2-9	DFS55.02-9	GASKET
2-10	DFS55.02-10	SCREW M4*16
2-11	DFS55.02-11	PLATE 2
2-12	DFS55.02-12	PLATE 3
2-13	DFS55.02-13	PC BOARD (c/w wires)
2-15	DFS55.02-15	TERMINAL CE-2
2-16	DFS55.02-16	TIE
2-17	DFS55.02-17	SCREW M3.5*12
2-18	DFS55.02-18	WIRE CORD
2-19	DFS55.02-19	SQUARE SEAL
2-20	DFS55.02-20	FILTER BOX
2-21	DFS55.02-21	SQUARE SEAL
2-22	DFS55.02-22	SPONGE
2-23	DFS55.02-23	FILTER FRAME
2-25	DFS55.02-25	POWER CORD
2-26	DFS55.02-26	SCREW M4*12
2-27	DFS55.02-27	CONTROLLER COVER
2-28	DFS55.02-28	SPRING
2-29	DFS55.02-29	CONTROLLER
2-30	DFS55.02-30	O-RING P45
2-31	DFS55.02-31	BLOWER COVER
2-32	DFS55.02-32	GASKET
2-33	DFS55.02-33	HOUSING BASE
2-34	DFS55.02-34	HOLDER
2-35	DFS55.02-35	GASKET
2-35-1	DFS55.02-35-1	SEAL 6.5*6.5*200
2-36	DFS55.02-36	FRAME
2-37	DFS55.02-37	GASKET
2-38	DFS55.02-38	FLOAT - SHORT
2-39	DFS55.02-39	FRAME
2-40	DFS55.02-40	SCREW M5*70
2-41	DFS55.02-41	HOOK
2-42	DFS55.02-42	WASHABLE FILTER
2-43	DFS55.02-43	SPRING
2-44	DFS55.02-44	SCREW M5x12
2-45	DFS55.02-45	FILTER
	DFS55.03	**PARALLEL SOCKET ASS'Y**
3-1	DFS55.03-1	NUT
3-2	DFS55.03-2	PLATE
3-3	DFS55.03-3	SCREW
3-4	DFS55.03-4	PARALLEL SWITCH
3-5	DFS55.03-5	TRANSPARENT COVER
3-6	DFS55.03-6	POWER SWITCH
3-9	DFS55.03-9	SOCKET
3-9-1	DFS55.03-9-1	COVER
3-9-2	DFS55.03-9-2	PIN
3-9-3	DFS55.03-9-3	SPRING
3-9-4	DFS55.03-9-4	SPRING
3-11	DFS55.03-11	QUICK CONNECTOR MALE PT1/4
3-13	DFS55.03-13	NUT
3-14	DFS55.03-14	WASHER
3-15	DFS55.03-15	SCREW
3-16	DFS55.03-16	O-SEAL P14
3-17	DFS55.03-17	SPRING
3-18	DFS55.03-18	BAR
3-19	DFS55.03-19	MAGNET L:20mm
3-20	DFS55.03-20	NUT
3-21	DFS55.03-21	TRIPLE CONNECTOR
3-22	DFS55.03-22	MAGNETIC SWITCH
3-23	DFS55.03-23	COVER OF MAGNETIC SWITCH
3-24	DFS55.03-24	TIE
	DFS55.04	**FILTER ASS'Y**
4-1	DFS55.04-1	FRAME
4-3	DFS55.04-3	FABRIC
	DFS55.05	**TANK ASS'Y**
5-1	DFS55.05-1	TANK
5-2	DFS55.05-2	NUT M4
5-3	DFS55.05-3	WASHER
5-4	DFS55.05-4	CLIP BASE
5-5	DFS55.05-5	SCREW M4*12L
5-11	DFS55.05-11	SCREW M5*25L
5-12	DFS55.05-12	SUCTION CONNECTOR "C"
5-13	DFS55.05-13	FIXER
5-14	DFS55.05-14	SWITCH BASE
5-15	DFS55.05-15	SPRING
5-16	DFS55.05-16	SUCTION CONNECTOR COVER
5-17	DFS55.05-17	BUTTON
5-18	DFS55.05-18	BAG 355*560
5-19	DFS55.05-19	C-RING
5-20	DFS55.05-20	WASHER
5-21	DFS55.05-21	REAR WHEEL
5-22	DFS55.05-22	BUSHING
5-23	DFS55.05-23	PIN
5-24	DFS55.05-24	NUT
5-25	DFS55.05-25	WASHER
5-26	DFS55.05-26	FRONT WHEEL
	DFS55.06	**HOSE ASS'Y**
6-5	DFS55.06-5	RUBBER CONNECTOR
6-8	DFS55.06-8	STAINLESS PIPE
6-9	DFS55.06-9	CREVICE TOOL
6-10	DFS55.06-10	ROUND BRUSH
	DFS55.07	**SQUEEGEE NOZZLE ASS'Y**
	DFS55.08	**BRUSH NOZZLE ASS'Y**

NOTE: *It is our policy to continually improve products and as such we reserve the right to alter data, specifications and component parts without prior notice.*

IMPORTANT: No liability is accepted for incorrect use of product.

WARRANTY: Guarantee is 12 months from purchase date, proof of which will be required for any claim.

INFORMATION: For a copy of our latest catalogue and promotions call us on 01284 757525 and leave your full name and address, including postcode.

Sole UK Distributor
Sealey Group,
Bury St. Edmunds, Suffolk.

01284 757500
01284 703534

www.sealey.co.uk
sales@sealey.co.uk